

MONTHLY MEMBERSHIP PROGRESS REPORT

District 4 C5

Results as of: 5/31/2026

GMT:

LOCATION CALIFORNIA

GMT CA

| Clubs | | | | Members | | | |
|-----------------------|---------------|-----------|---------------|-----------------------|------------------------|----------------------|--|
| RESULTS FOR 2025-2026 | | | | RESULTS FOR 2025-2026 | | | |
| QUARTER | NEW CLUB GOAL | NEW CLUBS | DROPPED CLUBS | QUARTER | MEMBER GROWTH NET GOAL | MEMBER GROWTH ACTUAL | DROPPED MEMBERS ACTUAL (including transfers) |
| JULY/AUG/SEPT | 0 | 0 | 0 | JULY/AUG/SEPT | 10 | 33 | 23 |
| OCT/NOV/DEC | 0 | 0 | 0 | OCT/NOV/DEC | 10 | 29 | 17 |
| JAN/FEB/MAR | 0 | 0 | 0 | JAN/FEB/MAR | 10 | 40 | 23 |
| APR/MAY/JUNE | 1 | 1 | 1 | APR/MAY/JUNE | 8 | 55 | 15 |

GOALS AND ACTUAL NEW CLUBS CUMULATIVE

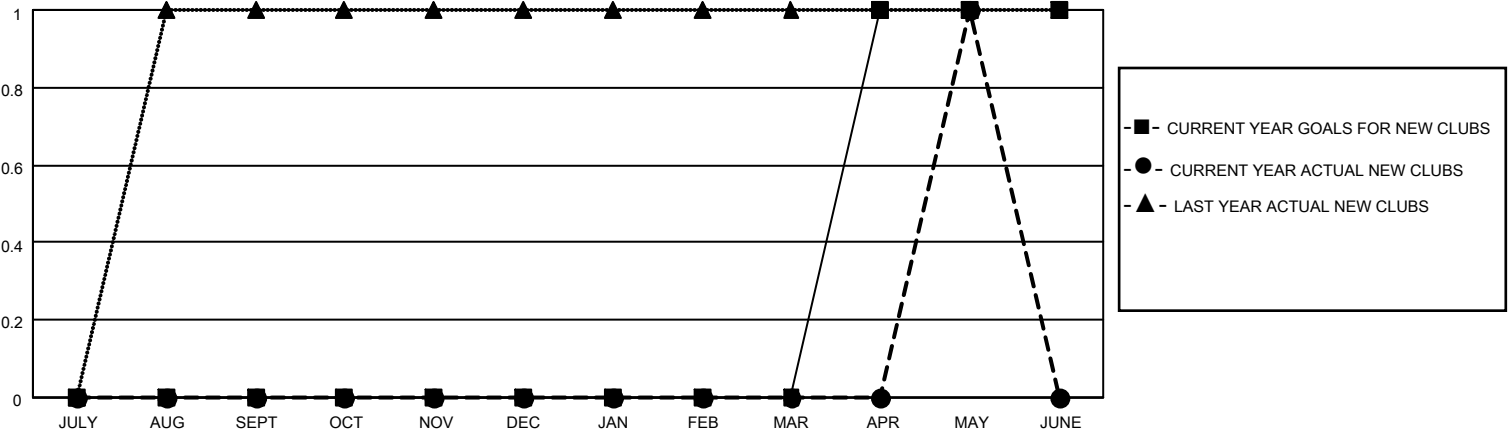

GOALS AND ACTUAL MEMBERS CUMULATIVE

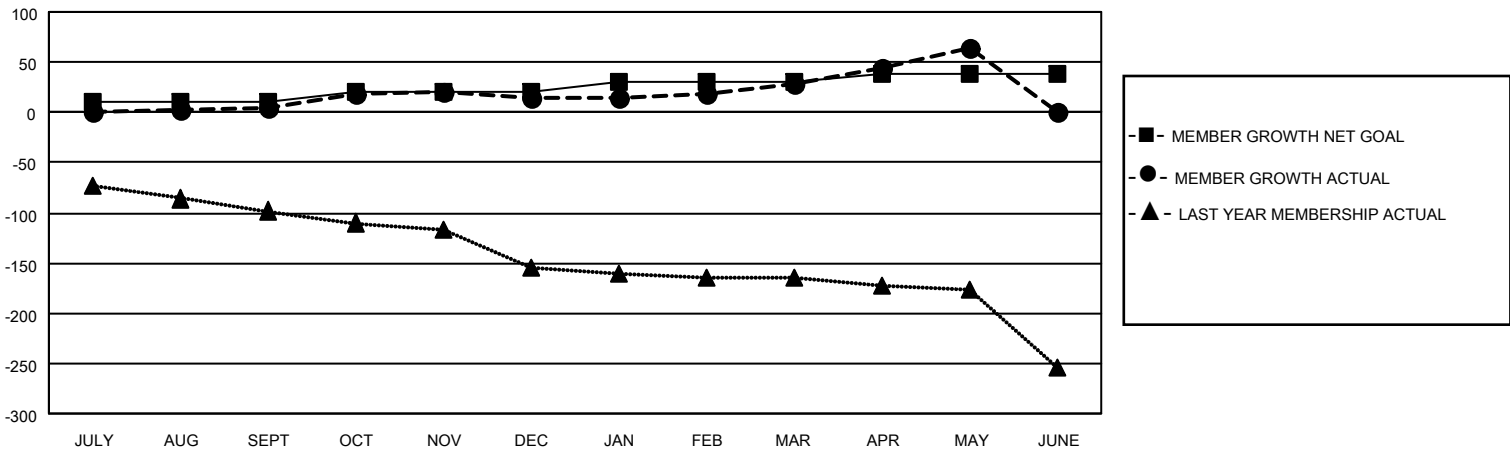

| | | |
|------------------------|---|-------------------------------------|
| DROPPED CLUBS: 1 | 32 CLUBS OF 49 ADDED 1 OR MORE NEW MEMBERS | GENDER DISTRIBUTION |
| | | MALE 616 (50.24%) |
| | | FEMALE 609 (49.67%) |
| DROPPED MEMBERS | CLICK HERE FOR CUMULATIVE MEMBERSHIP DATA | TOTAL FAMILY UNIT MEMBERS 348 |
| DECEASED 23 | | FAMILY MEMBERS PAYING HALF DUES 181 |
| CLUB CANCELLED 1 | | |
| OTHER 54 | | |
| TOTAL 78 | | |